

SUMMER CAMP ADVENTURES

2025 Weekly Sessions

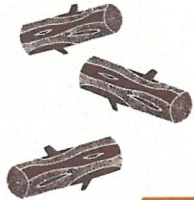

Week 1: June 2 to June 6	Backyard Safari: Bug, insects, and creepy crawlers
Week 2: June 9 to June 13	World Travelers: Traditions around the globe
Week 3: June 16 to June 20	Art Through the Ages: Exploring famous artists and styles
Week 4: June 23 to June June 27	Ocean Explorers: Marine life & waterplay
Week 5: June 30 to July 3	Stars, Stripes, and Smiles: Pizza parties, bouncy houses & aquatic fun!
Week 6: July 7 to July 11	Transportation Station: Cars, trains and things that go
Week 7: July 14 to July 18	Weather Wonders: Rainbows, clouds, and the seasons
Week 8: July 21 to July 25	Eco Heroes: Recycling and caring for our Earth
Week 9: July 28 to August 1	Culinary Explorations: Campers cook & taste test their dishes

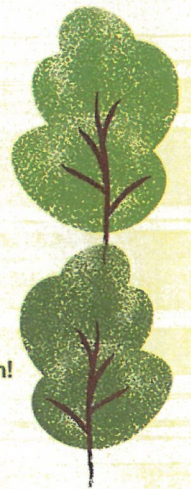
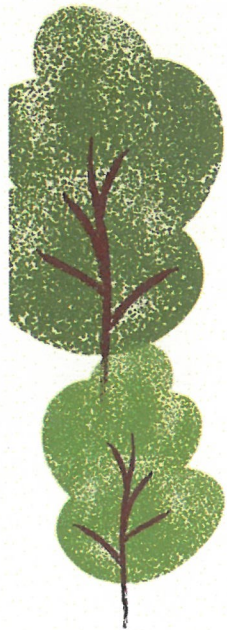

Camp Daily Schedule:

Morning Carpool Drop Off: 8:30 am - 9:00 am
 Pick Up Time: 2:45 pm - 3:00 pm

Available for an additional fee:

Early Care Drop Off: 7:45 am - 8:30 am
 After Camp Care: 3:00 pm - 5:45 pm



2025 Camper Registration Form



Child's Full First and Last Name:

Check one: My child will attend summer camp as a child placed in the:
 Toddler House Children's House Not Sure

To Reserve Your Spot:

Reserve a spot for your student with a one-time non-refundable supply fee. The amount of this supply fee is determined by the schedule you choose for your child. Amounts for this supply fee for full and extended days are as follows. Please attach or submit your payment for the supply fee, with a check in the following amount:

Supply Fee Details:

Please check which supply fee applies for your child:

- Full Day: 8:30 a.m. - 3:00 p.m. (\$250 fee)
- Extended Day: 8:30 a.m. - 5:45 p.m. (\$300 fee) (Aftercare availability limited)

Summer Camp Tuition Details:

Please check all which apply to indicate your preferred schedule.

- Toddlers: A la carte Full Day: \$400 / week
- Toddlers: A la carte Extended Day: \$460 / week
- Toddlers: 7 weeks or more: Full Day: \$375 / week
- Toddlers: 7 weeks or more: Extended Day: \$436 / week
- Children's House: A la carte Full Day: \$360 / week
- Children's House: A la carte Extended Day: \$415 / week
- Children's House: 7 weeks or more: Full Day: \$335 / week
- Children's House: 7 weeks or more: Extended Day: \$391 / week
- Children's House/Toddlers Early Care (begins at 8:00 a.m.): \$45 / week

Discounts:

- 5% discount for full summer camp payment before camp begins.
- 5% sibling discount (only applies to sibling tuition).

Select Camp Weeks:

Please check next to each of the weeks you want for your child to attend summer camp. There are a total of 9 weekly summer camp sessions.

- week 1 Week 1: June 2 to June 6
- week 2 Week 2: June 9 to June 13
- week 3 Week 3: June 16 to June 20
- week 4 Week 4: June 23 to June June 27
- week 5 Week 5: June 30 to July 3
- week 6 Week 6: July 7 to July 11
- week 7 Week 7: July 14 to July 18
- week 8 Week 8: July 21 to July 25
- week 9 Week 9: July 28 to August 1

Note: The payment for all the weeks your student participates in, is due June 1, 2025, Tuition is due on this date for all the weeks attended for the month of June. If applicable, tuition payment for all the weeks your student will participate in July is due again on July 1, 2025, (tuition is to be collected on this date for all weeks attended for the month of July).

Note: Families that committed to the 12-month tuition option at the beginning of the 2024 -2025 school year, will pay their one-time non-refundable supply fee, and the monthly school tuition amount.